

PREPARE FOR:  
MARY KILKENNY  
KEEFE REAL ESTATE  
DELAN, WI.

# PLAT OF SURVEY

- OF -

LOT 2 OF WALWORTH COUNTY CERTIFIED SURVEY MAP No. 112, LOCATED IN THE NE 1/4 OF THE SW 1/4  
OF SECTION 19, TOWN 3 NORTH, RANGE 17 EAST TOWN OF LAFAYETTE, WALWORTH COUNTY, WISCONSIN.

PATHFINDER SURVEYING INC.  
(formerly)  
J.K. SURVEYING INC.  
P.O BOX 322  
LAKE GENEVA, WI. 53147  
WWW.PATHFINDERSURVEYING.NET  
262-248-8303

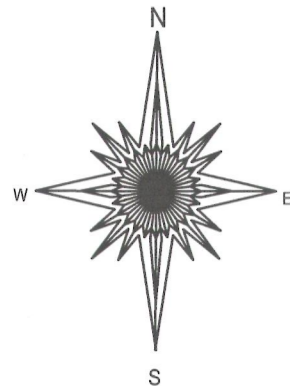

- ( ) = recorded as  
□ = found iron bar  
○ = found iron pipe  
● = set iron pipe  
■ = set iron bar

SCALE 1" = 30'

JOB # 12-145

TAX ID # KA11200002

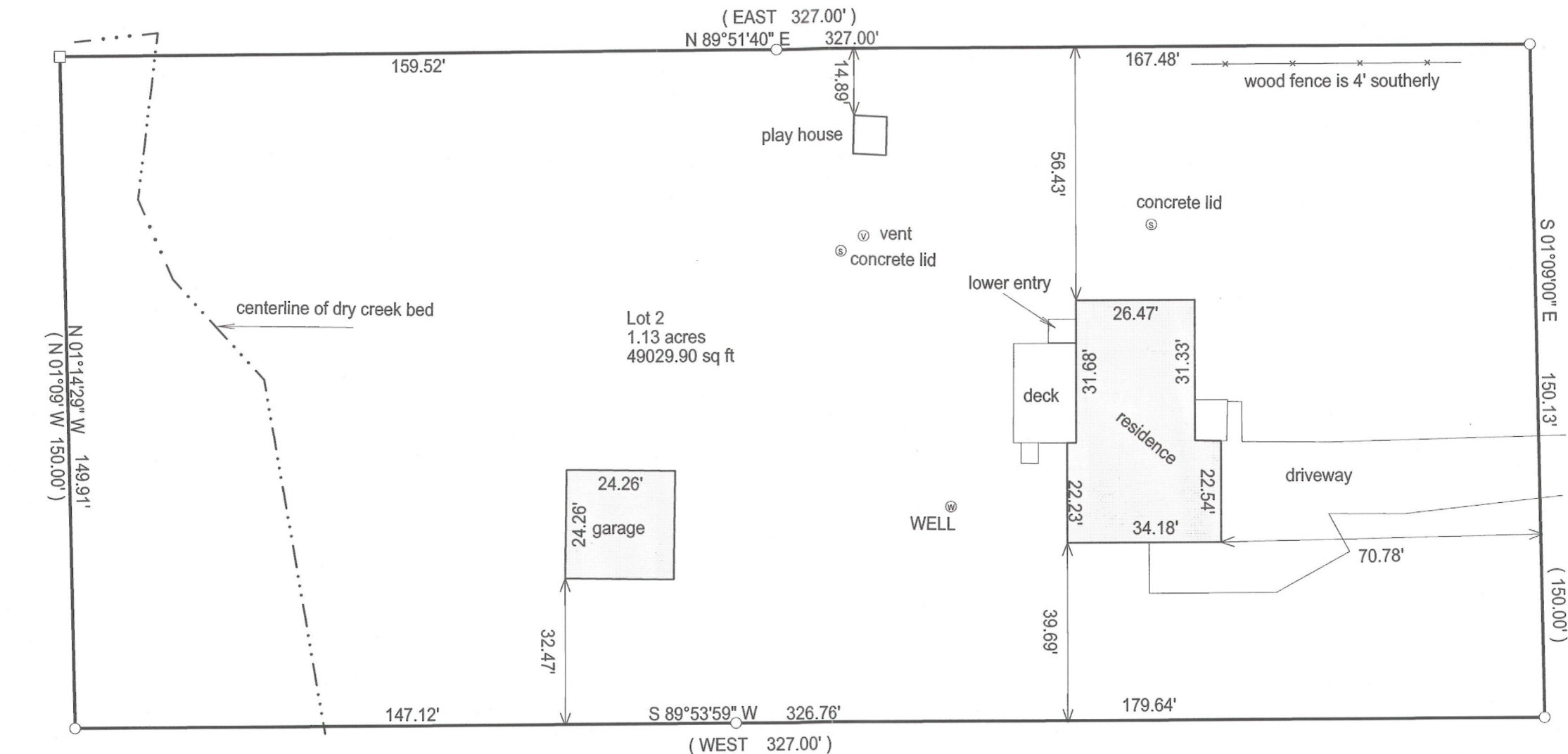

Basis of bearing of this plat: the west line of  
Oak Creek Drive was assumed to bear  
S 01°09' E as shown on the certified survey  
of record.

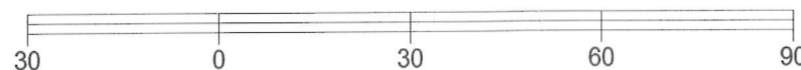

"I Jeffrey L. Kimps, Wisconsin Registered Land Surveyor do hereby certify that  
that this survey was performed by me and is in full compliance with chapter  
AE-7 of the Wisconsin Administrative Code "Minimum Standards for Property  
Surveys" and this map is an accurate representation thereof to the best of  
my knowledge and belief.

This survey is made for the present owners of the property, and those who  
purchase, mortgage, or guarantee the title thereto, within one year from  
the date hereof.

DATED THIS 2ND DAY OF OCTOBER, 2012.

OAK CREEK DRIVE  
(66' wide)



JEFFREY L. KIMPS S-2436  
Wisconsin Registered Land Surveyor  
(original if signed in red)

317-955